Product data sheet

Specifications

Green Premium™

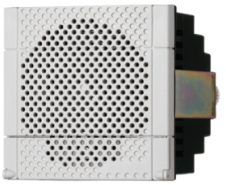

Electronic alarm, Harmony XVS, white, PNP, 72mm DIN rail, 0...90dB, 16 tones alarm, 4 channels, 12...24V DC

XVS72BMWP

Main

Range Of Product	Harmony XVS
Product Or Component Type	Electronic alarm
Device Short Name	XVS

Complementary

Colour	White
Material	ABS (acrylonitrile butadiene-styrene): body PC (polycarbonate): terminal cover
Marking	CE
Overvoltage Category	Class II IEC 61140
Mounting Support	72 mm DIN rail
[Us] Rated Supply Voltage	12...24 V DC
[Uimp] Rated Impulse Withstand Voltage	0.8 kV
Current Consumption	117 mA 12 V 125 mA 24 V 158 mA 12 V 200 mA 24 V
Clamping Connection Capacity	<= 1 x 1.5 mm²
Width	2.83 in (72 mm)
Height	2.83 in (72 mm)
Depth	2.73 in (69.3 mm)
Net Weight	0.40 lb(US) (0.18 kg)

Environment

Discrete Output Type	PNP
Signalling Type	16 tones alarm
Standards	IEC 61000-6-3 IEC 61000-6-2 UL 464
Product Certifications	UR
Protective Treatment	TC
Ambient Air Temperature For Storage	-31…158 °F (-35…70 °C)
Ambient Air Temperature For Operation	14…122 °F (-10…50 °C)
Ip Degree Of Protection	Panel mounted IP54 IEC 60529

Disclaimer: This documentation is not intended as a substitute for and is not to be used for determining suitability or reliability of these products for specific user applications

Noise Level	0…90 dB continuous or intermittent tone)1 m

Packing Units

Unit Type Of Package 1	PCE
Number Of Units In Package 1	1
Package 1 Height	4.13 in (10.5 cm)
Package 1 Width	3.66 in (9.3 cm)
Package 1 Length	3.74 in (9.5 cm)
Package 1 Weight	9.35 oz (265 g)
Unit Type Of Package 2	S03
Number Of Units In Package 2	16
Package 2 Height	11.81 in (30 cm)
Package 2 Width	11.81 in (30 cm)
Package 2 Length	15.75 in (40 cm)
Package 2 Weight	11.38 lb(US) (5.164 kg)
Unit Type Of Package 3	S03
Number Of Units In Package 3	16
Package 3 Height	11.81 in (30 cm)
Package 3 Width	11.81 in (30 cm)
Package 3 Length	15.75 in (40 cm)
Package 3 Weight	11.38 lb(US) (5.164 kg)

Contractual warranty

Warranty	18 months

Sustainability

Green Premium™ label is Schneider Electric's commitment to delivering products with best-in-class environmental performance. Green Premium promises compliance with the latest regulations, transparency on environmental impacts, as well as circular and low-CO_2 products.

Guide to assessing product sustainability is a white paper that clarifies global eco-label standards and how to interpret environmental declarations.

Learn more about Green Premium >

Guide to assess a product's sustainability >

Transparency RoHS/REACh

Well-being performance

Mercury Free

Rohs Exemption Information	Yes

Certifications & Standards

Reach Regulation	REACh Declaration
Eu Rohs Directive	Pro-active compliance (Product out of EU RoHS legal scope)
China Rohs Regulation	China RoHS declaration
Environmental Disclosure	Product Environmental Profile
Circularity Profile	End of Life Information

Dimensions Drawings

Electronic Alarm
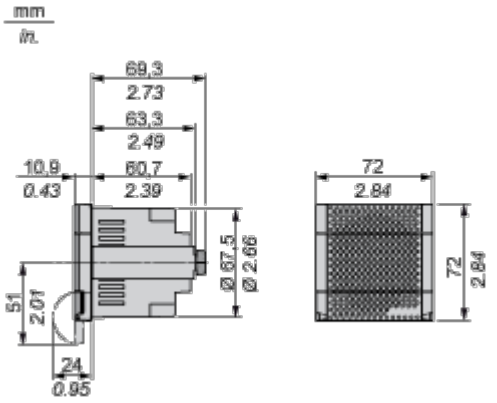
Dimensions